

SUBMITTALS

O.	DATE	DESCRIPTION
	04.12.22	100% TILT WALL REVIEW
	06.09.22	PERMIT

[illegible]

PROJECT NO.	DRAWN BY
S286-21 NY131 21-154	CEO
SHEET TITLE	

TILT WALL ELEVATIONS

SHEET NO.

1.4

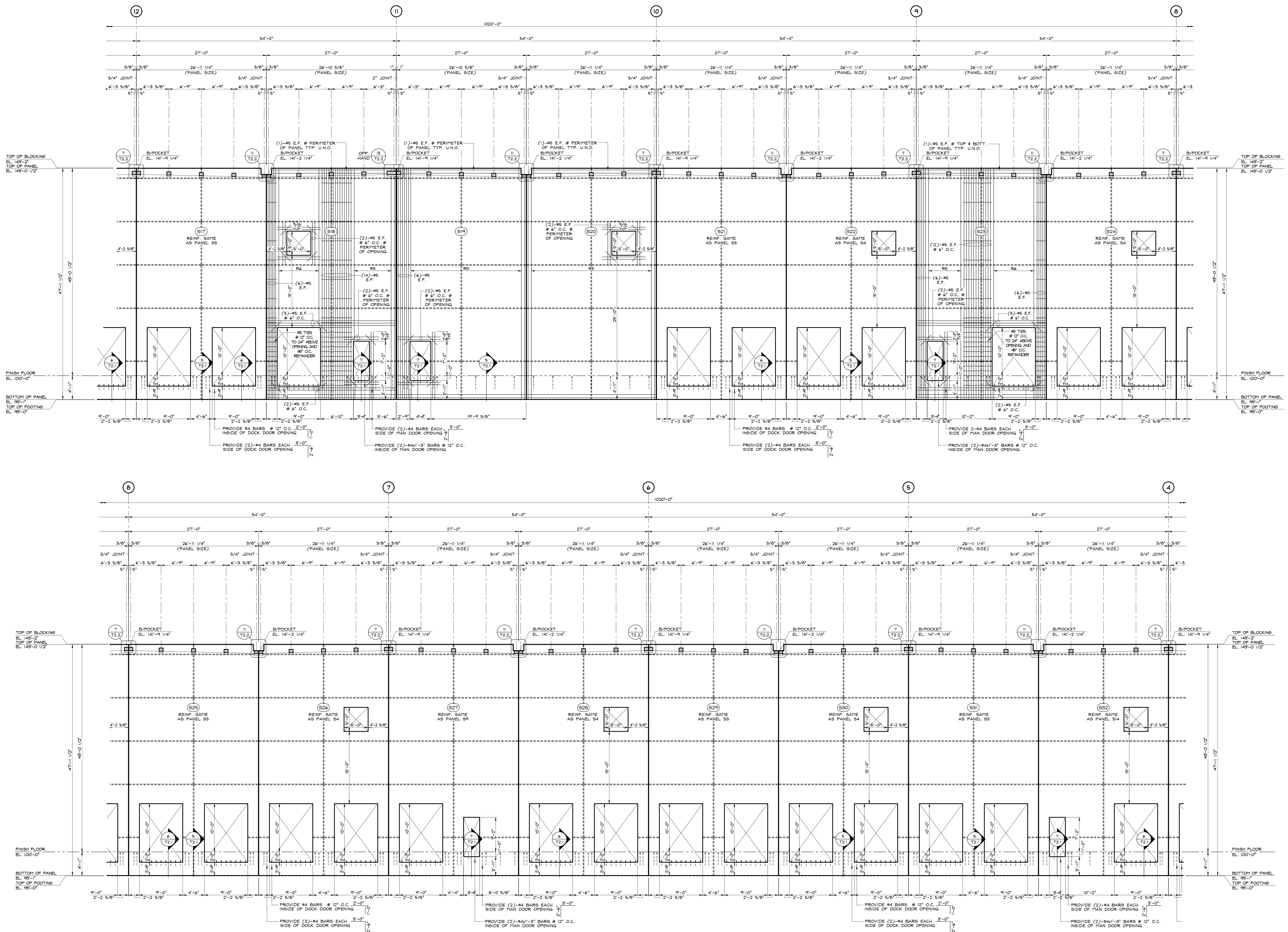

REINFORCEMENT SCHEDULE	
R1	#5 BARS @ 10" O.C. VERT. #4 BARS @ 10" O.C. HORIZ.
R2	#5 BARS @ 8" O.C. VERT. #4 BARS @ 10" O.C. HORIZ.
R3	#5 BARS @ 12" O.C. VERT. #4 BARS @ 10" O.C. HORIZ.
R4	#4 BARS @ 12" O.C. EF. VERT. #4 BARS @ 12" O.C. EF. HORIZ.
R5	#5 BARS @ 10" O.C. VERT. #4 BARS @ 12" O.C. HORIZ.
R6	#4 BARS @ 12" O.C. VERT. #4 BARS @ 12" O.C. HORIZ.

SOUTH ELEVATION (8 1/2" PANEL TYP. U.N.O.)

SCALE: 1/8" = 1'-0"
(LOOKING FROM INSIDE OF BUILDING ALONG COLUMN LINE H)

1. VERIFY ALL PANEL AND OPENING DIMENSIONS W/ GENERAL CONTRACTOR & ARCHITECT PRIOR TO CASTING PANELS W/ DOORS AND WINDOWS.
2. PROVIDE 1-1/2" E.F. AROUND PERIMETER OF PANEL U.O.
3. REINFORCING THROUGH KNOCKOUT OPENINGS SHALL BE 4#5 BARS.
4. HORIZONTAL AT TOP OF WALL TO REMAIN AFTER CONSTRUCTION OF PANELS.
5. HORIZONTAL STEEL CONTINUES THROUGH PANEL LEGS AT ALL OPENINGS.